

Century

Calypso

Gerardo Bartocchini

Intro C

A

Musical staff A, 2/4 time signature, starting with a repeat sign. Chords: F, C, G7, C, Dm7, G7. Ends with a double bar line and a repeat sign.

I.

Musical staff A, first ending, 2/4 time signature. Chords: Am7, Fmaj7, C, G7, C. Ends with a double bar line and a repeat sign.

2.

Musical staff A, second ending, 2/4 time signature. Chords: Am7, Eb7, Abmaj7, E, B, F#7, B. Ends with a double bar line and a repeat sign.

B

Musical staff B, 2/4 time signature, labeled "Swing". Chords: G7, Cm7, Bb7, Ebm7, Db7, Gbm7, E7, Am7, G7, C, Eb7.

Ab B7 E G7 C

Musical staff B, continuation, 2/4 time signature. Chords: Ab, B7, E, G7, C. Ends with a double bar line and a repeat sign.

D.Sal ⊕

Musical staff B, continuation, 2/4 time signature. Chords: Am7, Eb7, Abmaj7, E, B, Eb7, Ab, Eb, G7.

C

Solo chord changes

A1 C A⁷ Dm⁷ G⁷ C A⁷ Dm⁷ G⁷

Gm⁷ C⁷ Fmaj⁷ Dm⁷ G⁷ C

A2 C A⁷ Dm⁷ G⁷ C A⁷ Dm⁷ G⁷

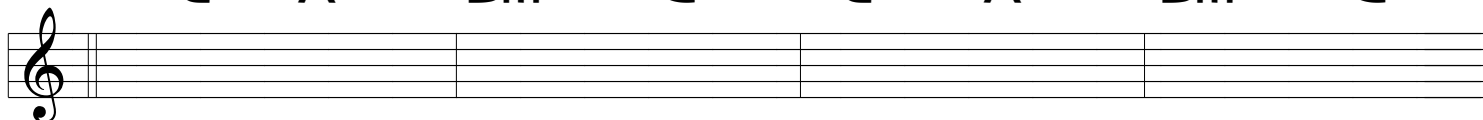

Gm⁷ C⁷ Fmaj⁷ Dm⁷ G⁷ C

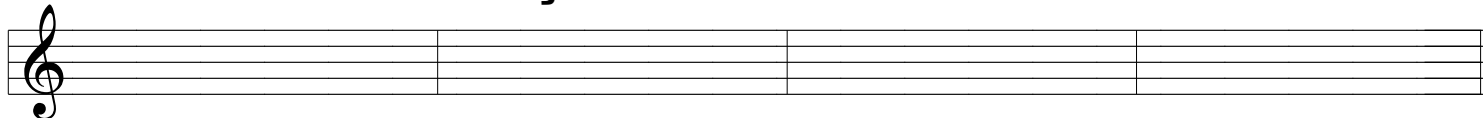

B Cm⁷ B^{b7} E^bm⁷ D^{b7} G^bm⁷ E⁷ Am⁷ G⁷

Cmaj⁷ E^{b7} A^bmaj⁷ B⁷ Emaj⁷ G⁷ Cmaj⁷

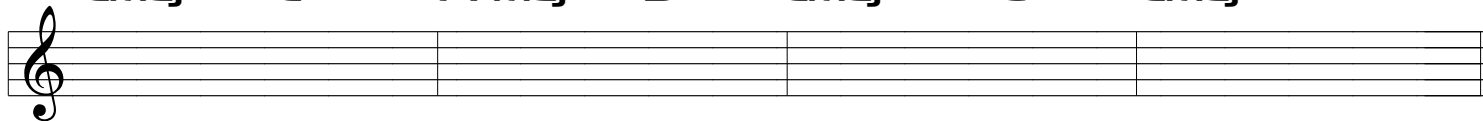

A3 C Dm⁷ G⁷ C A⁷ Dm⁷ G⁷

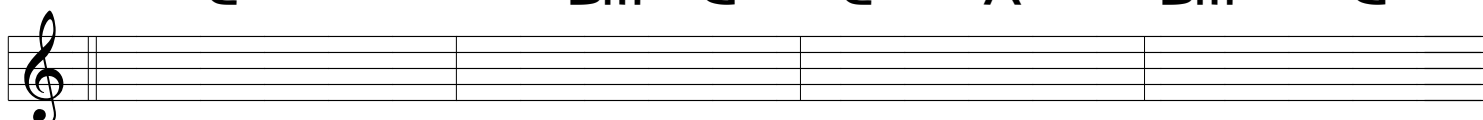

Gm⁷ C⁷ Fmaj⁷ Dm⁷ G⁷ C

